

Criteria 3- Research, Innovations and Extension



PES MODERN COLLEGE OF PHARMACY
(NBA Accredited) (FOR LADIES)



Approved by AICTE, New Delhi (F.No.06/07/MS/PHARMA/2004/047, DTE.Mumbai (2/NGC/2004/342)
Government of Maharashtra No. TEM/2004(235/04) TE-1, Pharmacy Council of India (32-347/2012-PCI),
Permanently affiliated to Savitribai Phule Pune University, ID No. PU/PN/Pharmacy/200/2004

PARENT SOCIETY :- PROGRESSIVE EDUCATION SOCIETY

Prof. Dr. S. N. Dhole
M. Pharm., Ph. D.
Principal

Prof. Dr. G. R. Ekbote,
(M.S., M.N.A.M.S.) Chairman,
Business Council P.E. Society, Pune

3.4.3: Number of extension and outreach programs conducted by the institution through organized forums including NSS/NCC with involvement of community during the last five years.

Findings of DVV

1. Please ensure that any uploaded photographs (Preferably with banners) and other relevant supporting documents are accompanied by clear captions and dates.

In case if documents are in regional language please provide translated copy in English. Google drive links are not accepted.

Clarification of DVV

1. Uploaded photographs and related supportive documents are provided with captions and dates.

Criteria 3- Research, Innovations and Extension



PES MODERN COLLEGE OF PHARMACY
(NBA Accredited) (FOR LADIES)



Approved by AICTE, New Delhi (F.No.06/07/MS/PHARMA/2004/047, DTE.Mumbai (2/NGC/2004/342)
Government of Maharashtra No. TEM/2004(235/04) TE-1, Pharmacy Council of India (32-347/2012-PCI),
Permanently affiliated to Savitribai Phule Pune University, ID No. PU/PN/Pharmacy/200/2004

PARENT SOCIETY :- PROGRESSIVE EDUCATION SOCIETY

Prof. Dr. S. N. Dhole
M. Pharm., Ph. D.
Principal

Prof. Dr. G. R. Ekbote,
(M.S., M.N.A.M.S.) Chairman,
Business Council P.E. Society, Pune

Sr. No.	Academic Year	No. of Activities
1	Extension Activities 2022-23	15
2	Extension Activities 2021-22	8
3	Extension Activities 2020-21	3
4	Extension Activities 2019-20	11
5	Extension Activities 2018-19	15

Criteria 3- Research, Innovations and Extension



PES MODERN COLLEGE OF PHARMACY
(NBA Accredited) (FOR LADIES)



Approved by AICTE, New Delhi (F.No.06/07/MS/PHARMA/2004/047, DTE.Mumbai (2/NGC/2004/342)
Government of Maharashtra No. TEM/2004(235/04) TE-1, Pharmacy Council of India (32-347/2012-PCI),
Permanently affiliated to Savitribai Phule Pune University, ID No. PU/PN/Pharmacy/200/2004

PARENT SOCIETY :- PROGRESSIVE EDUCATION SOCIETY

Prof. Dr. S. N. Dhole
M. Pharm., Ph. D.
Principal

Prof. Dr. G. R. Ekbote,
(M.S., M.N.A.M.S.) Chairman,
Business Council P.E. Society, Pune

INDEX 2022-23

Sr. No	Name of Activity	Date	Organizing Unit/ Collaborating Agency	No. of Students Participated	Page no.
1	International Yoga Day with Practice of Yoga And Meditation	23/06/2022	Heartfulness organization, Pune	20	10
2	Azadi ka Amrut Mahotsav-Street play and Photo with Tiranga	13/08/2022- 15/08/2022	Savitribai Phule Pune University, PES, Shivajinagar	26	11
3	Azadi ka Amrum Mahotsav- Tree Plantation	13/08/2022	Savitribai Phule Pune University, Pimpri Chinchwad Municipal Corporation	16	12
4	Poshan Pakhwada	3/10/2022	Nageshwar School, Moshi, Savitribai Phule Pune University	12	13
5	NSS Day – Cloth Donation	24/09/2022	PES MCPL, Snehchaya Balakashram, Dighi, Pune	14	14
6	Hemoglobin Checkup campaign	11/10/2022	PES MCPL, Moshi Hospital	140	15
7	Workshop on Human Rights And Constitution of India	26/11/2022	NSS Dept. of Savitribai Phule Pune University, Pune	157	16

Criteria 3- Research, Innovations and Extension



PES MODERN COLLEGE OF PHARMACY
(NBA Accredited) (FOR LADIES)



Approved by AICTE, New Delhi (F.No.06/07/MS/PHARMA/2004/047, DTE.Mumbai (2/NGC/2004/342)
Government of Maharashtra No. TEM/2004(235/04) TE-1, Pharmacy Council of India (32-347/2012-PCI),
Permanently affiliated to Savitribai Phule Pune University, ID No. PU/PN/Pharmacy/200/2004

PARENT SOCIETY :- PROGRESSIVE EDUCATION SOCIETY

Prof. Dr. S. N. Dhole
M. Pharm., Ph. D.
Principal

Prof. Dr. G. R. Ekbote,
(M.S., M.N.A.M.S.) Chairman,
Business Council P.E. Society, Pune

8	Gender Sensitization Awareness	20/1/2023	Savitribai Phule Pune University, Grampanchayat Moi	50	17
9	Plastic-Free Environment Awareness	21/1/2023	Savitribai Phule Pune University, Grampanchayat Moi	50	18
10	Financial Literacy Awareness	23/1/2023	Savitribai Phule Pune University Grampanchayat Moi	50	19
11	Women's Health Awareness program	23/01/2023	Savitribai Phule Pune University, Grampanchayat Moi	50	20
12	Basic Health check-ups for schoolchildren	23/01/2023	Savitribai Phule Pune University Grampanchayat Moi	50	21
13	Environmental Awareness through Drawing Competition	21/01/2023	Savitribai Phule Pune University, Grampanchayat Moi	50	23
14	Awareness regarding the consumption of Medicines	24/01/2023	Savitribai Phule Pune university Grampanchayat Moi	50	24
15	Medicine Awareness Rally	25/09/2022	SPPU, Grampanchayat Moi	30	25

Criteria 3- Research, Innovations and Extension



PES MODERN COLLEGE OF PHARMACY
(NBA Accredited) (FOR LADIES)



Approved by AICTE, New Delhi (F.No.06/07/MS/PHARMA/2004/047, DTE.Mumbai (2/NGC/2004/342)
Government of Maharashtra No. TEM/2004(235/04) TE-1, Pharmacy Council of India (32-347/2012-PCI),
Permanently affiliated to Savitribai Phule Pune University, ID No. PU/PN/Pharmacy/200/2004

PARENT SOCIETY :- PROGRESSIVE EDUCATION SOCIETY

Prof. Dr. S. N. Dhole
M. Pharm., Ph. D.
Principal

Prof. Dr. G. R. Ekbote,
(M.S., M.N.A.M.S.) Chairman,
Business Council P.E. Society, Pune

INDEX 2021-22

Sr. No.	Name of Activity	Date	Organizing Unit/ Collaborating Agency	No. of Students Participated	Page No.
1.	Mission Yuva Swasthya – Covid-19 vaccination drive	30/10/2021	Savitribai Phule Pune University, Bhosri Hospital	7	27
2.	Mazi Vasundhara Mitra	11/10/2021 - 20/10/2021	Savitribai Phule Pune University, Environment Dept, Gov of Maharashtra	45	29
3	Plogethon	21/11/2021	Pimpri Chinchwad Municipal Corporation	7	31
4	International AIDS Day	1/12/2021	PES MCPL	10	33
5	NSS day-covid-19 precaution Awareness	24/09/2021	Pimpri Chinchwad Municipal Corporation	10	34
6	Pulse Polio Campaign	27/02/2022	PES MCPL, Moshi Hospital	26	35
7	Self Defence Program for Girls- Nirbhay Kanya Abhiyan	26/02/2022	Savitribai Phule Pune University	48	36
8	Clean India Activity	9/03/2022- 10/03/2022	Pimpri Chinchwad Municipal Corporation, PES MCPL,	20	38

Criteria 3- Research, Innovations and Extension



PES MODERN COLLEGE OF PHARMACY
(NBA Accredited) (FOR LADIES)



Approved by AICTE, New Delhi (F.No.06/07/MS/PHARMA/2004/047, DTE.Mumbai (2/NGC/2004/342)
Government of Maharashtra No. TEM/2004(235/04) TE-1, Pharmacy Council of India (32-347/2012-PCI),
Permanently affiliated to Savitribai Phule Pune University, ID No. PU/PN/Pharmacy/200/2004

PARENT SOCIETY :- PROGRESSIVE EDUCATION SOCIETY

Prof. Dr. S. N. Dhole
M. Pharm., Ph. D.
Principal

Prof. Dr. G. R. Ekbote,
(M.S., M.N.A.M.S.) Chairman,
Business Council P.E. Society, Pune

INDEX 2020-21

Sr. No	Name of Activity	Date	Organizing Unit/ Collaborating Agency	No. of Students Participated	Page No.
1	Road Safety Awareness Program	6/02/2021	Savitribai Phule Pune University, Maruti Suzuki Driving School, RTO	50	40
2	International Women's Day celebration	22/03/2021	Savitribai Phule Pune University, PES MCPL	80	41
3	Swacchata Pakhwada	11/08/2021 - 25/08/2021	Savitribai Phule Pune University, Pimpri Chinchwad Municipal Corporation	7	42

Criteria 3- Research, Innovations and Extension



PES MODERN COLLEGE OF PHARMACY
(NBA Accredited) (FOR LADIES)



Approved by AICTE, New Delhi (F.No.06/07/MS/PHARMA/2004/047, DTE.Mumbai (2/NGC/2004/342)
Government of Maharashtra No. TEM/2004(235/04) TE-1, Pharmacy Council of India (32-347/2012-PCI),
Permanently affiliated to Savitribai Phule Pune University, ID No. PU/PN/Pharmacy/200/2004

PARENT SOCIETY :- PROGRESSIVE EDUCATION SOCIETY

Prof. Dr. S. N. Dhole
M. Pharm., Ph. D.
Principal

Prof. Dr. G. R. Ekbote,
(M.S., M.N.A.M.S.) Chairman,
Business Council P.E. Society, Pune

INDEX 2019-20

Sr. No	Name of Activity	Date	Organizing Unit/ Collaborating Agency	No. of Students Participated	Page No.
1	Participation in Guinness Book record of Neem saplings Activity	23/06/2019	Savitribai Phule Pune University	30	43
2	'Swatha Wari Initiative'- Health check-up for warkari People	26/06/2019	Savitribai Phule Pune University, Maharashtra University of Health Sciences.	20	44
3	Fit India Movement	29/08/2019	Savitribai Phule Pune University, UGC	360	45
4	'Say No to Plastic' – Plastic Waste Collection And Awareness Rally	30/09/2019	Pimpri Chinchwad Municipal Corporation	20	46
5	Personal Hygiene	07/03/2020	Savitribai Phule Pune University, Skyrus Technomdia	70	47
6	Cyber Awareness	03/10/2019	PES MCPL	51	49
7	Cervical cancer Awareness	07/03/2020	PES MCPL, Moshi Hospital	40	50
8	Clean India Activity	03/10/2019	Pimpri Chinchwad Municipal Corporation, Savitribai Phule Pune University	20	51
9	Tree Plantation	14/08/2019	Pimpri Chinchwad Municipal Corporation	15	52
10	Sanitary napkin disposal awareness	24/09/2019	Pimpri Chinchwad Municipal Corporation	10	52
11	Medicine Awareness Activity	25/09/2019	PES MCPL, Savitribai Phule Pune University	10	54

Criteria 3- Research, Innovations and Extension



PES MODERN COLLEGE OF PHARMACY
(NBA Accredited) (FOR LADIES)



Approved by AICTE, New Delhi (F.No.06/07/MS/PHARMA/2004/047, DTE.Mumbai (2/NGC/2004/342)
Government of Maharashtra No. TEM/2004(235/04) TE-1, Pharmacy Council of India (32-347/2012-PCI),
Permanently affiliated to Savitribai Phule Pune University, ID No. PU/PN/Pharmacy/200/2004

PARENT SOCIETY :- PROGRESSIVE EDUCATION SOCIETY

Prof. Dr. S. N. Dhole
M. Pharm., Ph. D.
Principal

Prof. Dr. G. R. Ekbote,
(M.S., M.N.A.M.S.) Chairman,
Business Council P.E. Society, Pune

INDEX 2018-19

Sr. No	Name of Activity	Date	Organizing unit/ Collaborating Agency	No. of Students Participated	Page No.
1.	Leprosy Quiz Competition	17/02/2019	Government of Maharashtra under National Leprosy Education program	27	55
2	Visit to Aloe Vera Farm at Markal	05/01/2019	Markal Grampanchayat, Savitribai Phule Pune University	15	56
3	'Clean India Activity' at Markal Village	5/01/2019	Markal Grampanchayat, Savitribai Phule Pune University	25	57
4	Health Check-up camp at Markal	07/01/2019	Savitribai Phule Pune University, PES MCPL, Markal Grampachayat	25	58
5	Rally and Street Play for Communicable Diseases	05/01/2019	Markal Grampanchayat, Savitribai Phule Pune University	25	59
6	Visit to Shri Ravishankar Triveni Ashram	04/01/2019	Markal Grampanchayat	25	60
7	Survey of Markal Village	03/01/2019	Markal Grampanchayat, Savitribai Phule Pune University	25	61
8	Tree Plantation	3/01/2019	Markal Grampanchayat, Savitribai Phule Pune University	25	62
9	Rally against Female Foeticide	16/02/2019	Aadishakti Hospital, Moshi, Pune	50	63

Criteria 3- Research, Innovations and Extension



PES MODERN COLLEGE OF PHARMACY
(NBA Accredited) (FOR LADIES)



Approved by AICTE, New Delhi (F.No.06/07/MS/PHARMA/2004/047, DTE.Mumbai (2/NGC/2004/342)
Government of Maharashtra No. TEM/2004(235/04) TE-1, Pharmacy Council of India (32-347/2012-PCI),
Permanently affiliated to Savitribai Phule Pune University, ID No. PU/PN/Pharmacy/200/2004

PARENT SOCIETY :- PROGRESSIVE EDUCATION SOCIETY

Prof. Dr. S. N. Dhole
M. Pharm., Ph. D.
Principal

Prof. Dr. G. R. Ekbote,
(M.S., M.N.A.M.S.) Chairman,
Business Council P.E. Society, Pune

10	Cleanliness campaign at Tulapur	06/02/2019	Savitribai Phule Pune University (SPPU)	25	64
11	Pharmacist Day Rally – Know Your Medicines	25/09/2018	Pimpri Chinchwad Municipal Corporation, SPPU	15	65
12	‘Fire Free Diwali’ Awareness Program	25/10/2018	Lions Club, Pritam Medical Foundation, Pune	30	66
13	Cleanliness Campaign Under Nirmal Wari Abhiyan	07/07/2018	Savitribai Phule Pune University, PCMC	20	67
14	Health check-up camp for school children	8/01/2019	Pritam Hospital, Bhosri, Savitribai Phule Pune University	20	68
15	Mental Health And Physical Fitness Guidance by Students and Faculty of MCPL at Modern Highschool Bhose, Pune	12/01/2019	Savitribai Phule Pune University	10	69

Criteria 3- Research, Innovations and Extension



PES MODERN COLLEGE OF PHARMACY
(NBA Accredited) (FOR LADIES)



Approved by AICTE, New Delhi (F.No.06/07/MS/PHARMA/2004/047, DTE.Mumbai (2/NGC/2004/342)
Government of Maharashtra No. TEM/2004(235/04) TE-1, Pharmacy Council of India (32-347/2012-PCI),
Permanently affiliated to Savitribai Phule Pune University, ID No. PU/PN/Pharmacy/200/2004

PARENT SOCIETY :- PROGRESSIVE EDUCATION SOCIETY

Prof. Dr. S. N. Dhole
M. Pharm., Ph. D.
Principal

Prof. Dr. G. R. Ekbote,
(M.S., M.N.A.M.S.) Chairman,
Business Council P.E. Society, Pune

Date-23/06/2022

International Yoga Day -2022-23



Practice of Yoga and Meditation during the session



Practice of pranayam during the session



PRINCIPAL
PES Modern College of Pharmacy
(For Ladies) -
Borhadewadi, A/Post Moshi
Tal.Haveli, Dist.Pune - 412105

Criteria 3- Research, Innovations and Extension



PES MODERN COLLEGE OF PHARMACY
(NBA Accredited) (FOR LADIES)



Approved by AICTE, New Delhi (F.No.06/07/MS/PHARMA/2004/047, DTE.Mumbai (2/NGC/2004/342)
Government of Maharashtra No. TEM/2004(235/04) TE-1, Pharmacy Council of India (32-347/2012-PCI),
Permanently affiliated to Savitribai Phule Pune University, ID No. PU/PN/Pharmacy/200/2004

PARENT SOCIETY :- PROGRESSIVE EDUCATION SOCIETY

Prof. Dr. S. N. Dhole
M. Pharm., Ph. D.
Principal

Prof. Dr. G. R. Ekbote,
(M.S., M.N.A.M.S.) Chairman,
Business Council P.E. Society, Pune

Date- 13/08/2022

Azadi Ka Amrit Mahotsav- Photo with Flag



Volunteers at Yuvati Samvad Program and photo with flag



Photo with Tiranga activity



PRINCIPAL
PES Modern College of Pharmacy
(For Ladies) -
Bornadewadi, A/Post Moshi
Tal.Haveli, Dist.Pune - 412105

Criteria 3- Research, Innovations and Extension



PES MODERN COLLEGE OF PHARMACY
(NBA Accredited) (FOR LADIES)



Approved by AICTE, New Delhi (F.No.06/07/MS/PHARMA/2004/047, DTE.Mumbai (2/NGC/2004/342)
Government of Maharashtra No. TEM/2004(235/04) TE-1, Pharmacy Council of India (32-347/2012-PCI),
Permanently affiliated to Savitribai Phule Pune University, ID No. PU/PN/Pharmacy/200/2004

PARENT SOCIETY :- PROGRESSIVE EDUCATION SOCIETY

Prof. Dr. S. N. Dhole
M. Pharm., Ph. D.
Principal

Prof. Dr. G. R. Ekbote,
(M.S., M.N.A.M.S.) Chairman,
Business Council P.E. Society, Pune

Date 13/08/2022

Tree Plantation

AzadiKaAmrutMahotsav- Tree Plantation

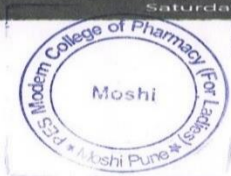

[Signature]
PRINCIPAL
PES Modern College of Pharmacy
(For Ladies)
Borhadewadi, A/Post Moshi
Tal.Havell, Dist.Pune - 412105

Criteria 3- Research, Innovations and Extension



PES MODERN COLLEGE OF PHARMACY
(NBA Accredited) (FOR LADIES)



Approved by AICTE, New Delhi (F.No.06/07/MS/PHARMA/2004/047, DTE.Mumbai (2/NGC/2004/342)
Government of Maharashtra No. TEM/2004(235/04) TE-1, Pharmacy Council of India (32-347/2012-PCI),
Permanently affiliated to Savitribai Phule Pune University, ID No. PU/PN/Pharmacy/200/2004

PARENT SOCIETY :- PROGRESSIVE EDUCATION SOCIETY

Prof. Dr. S. N. Dhole
M. Pharm., Ph. D.
Principal

Prof. Dr. G. R. Ekbote,
(M.S., M.N.A.M.S.) Chairman,
Business Council P.E. Society, Pune

Poshan Pakhwada

Date- 3/10/2022



Students presenting street play on importance of Healthy food at Nageshwar school

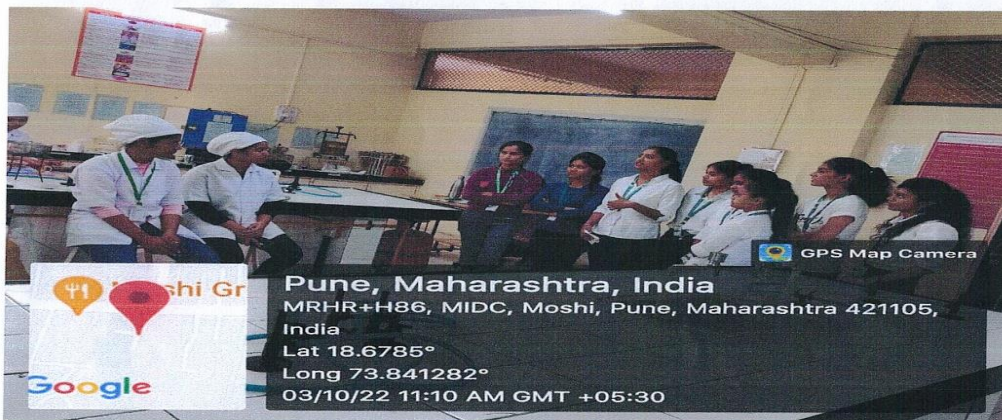

Students making awareness regarding Healthy food at MCPL



g/r
PRINCIPAL
PES Modern College of Pharmacy
(For Ladies)
Borhadewadi, At/Post-Moshi,
Tal. Haveli, Dist. Pune-412 105.

Criteria 3- Research, Innovations and Extension



PES MODERN COLLEGE OF PHARMACY
(NBA Accredited) (FOR LADIES)



Approved by AICTE, New Delhi (F.No.06/07/MS/PHARMA/2004/047, DTE.Mumbai (2/NGC/2004/342)
Government of Maharashtra No. TEM/2004(235/04) TE-1, Pharmacy Council of India (32-347/2012-PCI),
Permanently affiliated to Savitribai Phule Pune University, ID No. PU/PN/Pharmacy/200/2004

PARENT SOCIETY :- PROGRESSIVE EDUCATION SOCIETY

Prof. Dr. S. N. Dhole
M. Pharm., Ph. D.
Principal

Prof. Dr. G. R. Ekbote,
(M.S., M.N.A.M.S.) Chairman,
Business Council P.E. Society, Pune

Date-27/09/2022

Cloth Donation Drive- NSS Day



Interaction with kids in Snehachaya Balakashram



Cloth donation to the orphanage kids



PRINCIPAL
PES Modern College of Pharmacy
(For Ladies) -
Borhadewadi, A/Post Moshi
Tal.Haveli, Dist.Pune - 412105

Criteria 3- Research, Innovations and Extension



PES MODERN COLLEGE OF PHARMACY
(NBA Accredited) (FOR LADIES)



Approved by AICTE, New Delhi (F.No.06/07/MS/PHARMA/2004/047, DTE.Mumbai (2/NGC/2004/342)
Government of Maharashtra No. TEM/2004(235/04) TE-1, Pharmacy Council of India (32-347/2012-PCI),
Permanently affiliated to Savitribai Phule Pune University, ID No. PU/PN/Pharmacy/200/2004

PARENT SOCIETY :- PROGRESSIVE EDUCATION SOCIETY

Prof. Dr. S. N. Dhole
M. Pharm., Ph. D.
Principal

Prof. Dr. G. R. Ekbote,
(M.S., M.N.A.M.S.) Chairman,
Business Council P.E. Society, Pune

Date-11/10/2022

Hemoglobin Check-up campaign



Hemoglobin checkup of students and faculties



Felicitation of Moshi Hospital staff for HB checkup campaign

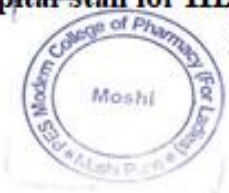

PRINCIPAL
PES Modern College of Pharmacy
(For Ladies) -
Borhadewadi, A/Post Moshi
Tal.Haveli, Dist.Pune - 412105

Criteria 3- Research, Innovations and Extension



PES MODERN COLLEGE OF PHARMACY
(NBA Accredited) (FOR LADIES)



Approved by AICTE, New Delhi (F.No.06/07/MS/PHARMA/2004/047, DTE.Mumbai (2/NGC/2004/342)
Government of Maharashtra No. TEM/2004(235/04) TE-1, Pharmacy Council of India (32-347/2012-PCI),
Permanently affiliated to Savitribai Phule Pune University, ID No. PU/PN/Pharmacy/200/2004

PARENT SOCIETY :- PROGRESSIVE EDUCATION SOCIETY

Prof. Dr. S. N. Dhole
M. Pharm., Ph. D.
Principal

Prof. Dr. G. R. Ekbote,
(M.S., M.N.A.M.S.) Chairman,
Business Council P.E. Society, Pune

Date-26/11/2022

Workshop on Constitution of India And Human Rights



Certificate distribution for the workshop on Human Rights And constitution of India



Students attending the guidance session on 'Human Rights and constitution of India'



PRINCIPAL
PES Modern College of Pharmacy
(For Ladies) -
Borhadewadi, A/Post Moshi
Tal. Havali, Dist. Pune - 412105

Criteria 3- Research, Innovations and Extension



PES MODERN COLLEGE OF PHARMACY
(NBA Accredited) (FOR LADIES)



Approved by AICTE, New Delhi (F.No.06/07/MS/PHARMA/2004/047, DTE.Mumbai (2/NGC/2004/342)
Government of Maharashtra No. TEM/2004(235/04) TE-1, Pharmacy Council of India (32-347/2012-PCI),
Permanently affiliated to Savitribai Phule Pune University, ID No. PU/PN/Pharmacy/200/2004

PARENT SOCIETY :- PROGRESSIVE EDUCATION SOCIETY

Prof. Dr. S. N. Dhole
M. Pharm., Ph. D.
Principal

Prof. Dr. G. R. Ekbote,
(M.S., M.N.A.M.S.) Chairman,
Business Council P.E. Society, Pune

Date-20/1/2023

Gender Sensitization Awareness

NSS B069 volunteers presented a street play on 'Gender Sensitization Awareness' in different areas of village Moi. On 20/1/2023, they made awareness regarding gender bias and related issues in society. The village people appreciated and responded well to this awareness program.



Street play raising awareness for gender sensitization at Moi village



PRINCIPAL
PES Modern College of Pharmacy
(For Ladies)
Bombedawdi, A/P Post Moshi
Tal. Haveli, Dist. Pune - 412105

Criteria 3- Research, Innovations and Extension



PES MODERN COLLEGE OF PHARMACY
(NBA Accredited) (FOR LADIES)



Approved by AICTE, New Delhi (F.No.06/07/MS/PHARMA/2004/047, DTE.Mumbai (2/NGC/2004/342)
Government of Maharashtra No. TEM/2004(235/04) TE-1, Pharmacy Council of India (32-347/2012-PCI),
Permanently affiliated to Savitribai Phule Pune University, ID No. PU/PN/Pharmacy/200/2004

PARENT SOCIETY :- PROGRESSIVE EDUCATION SOCIETY

Prof. Dr. S. N. Dhole
M. Pharm., Ph. D.
Principal

Prof. Dr. G. R. Ekbote,
(M.S., M.N.A.M.S.) Chairman,
Business Council P.E. Society, Pune

Date-21/01/2023

Plastic Free Environment –Awareness Program

Plastic Free Environment Awareness

A guidance lecture on 'Plastic free environment' by Mr. Prashant Avchat sir has been arranged on 21/1/2023 for students and villagers of Moi. Sir has guided students about how plastic is dangerous for the earth in the future how to manage plastic waste and how to reduce the usage of plastics. Villagers responded well to the program. Following the lecture students have done awareness of plastic plastic-free environment.



Mr. Prashant Avchat delivering the awareness lecture on plastic free environment for volunteers and villagers.



PRINCIPAL
PES Modern College of Pharmacy
(For Ladies) -
Borhadewadi, At/Post Moshi
Tal.Haveli, Dist.Pune - 412105

Criteria 3- Research, Innovations and Extension



PES MODERN COLLEGE OF PHARMACY
(NBA Accredited) (FOR LADIES)



Approved by AICTE, New Delhi (F.No.06/07/MS/PHARMA/2004/047, DTE.Mumbai (2/NGC/2004/342)
Government of Maharashtra No. TEM/2004(235/04) TE-1, Pharmacy Council of India (32-347/2012-PCI),
Permanently affiliated to Savitribai Phule Pune University, ID No. PU/PN/Pharmacy/200/2004

PARENT SOCIETY :- PROGRESSIVE EDUCATION SOCIETY

Prof. Dr. S. N. Dhole
M. Pharm., Ph. D.
Principal

Prof. Dr. G. R. Ekbote,
(M.S., M.N.A.M.S.) Chairman,
Business Council P.E. Society, Pune

Date-23/01/2023

Financial Literacy- Awareness Program



Students raising awareness for financial literacy at Moi village



NSS volunteers raising awareness for online money transfer benefits and drawbacks among villagers



PRINCIPAL
PES Modern College of Pharmacy
(For Ladies) -
Borhadewadi, A/Post Moshi
Tal.Haveli, Dist.Pune - 412105

Criteria 3- Research, Innovations and Extension



PES MODERN COLLEGE OF PHARMACY
(NBA Accredited) (FOR LADIES)



Approved by AICTE, New Delhi (F.No.06/07/MS/PHARMA/2004/047, DTE.Mumbai (2/NGC/2004/342)
Government of Maharashtra No. TEM/2004(235/04) TE-1, Pharmacy Council of India (32-347/2012-PCI),
Permanently affiliated to Savitribai Phule Pune University, ID No. PU/PN/Pharmacy/200/2004

PARENT SOCIETY :- PROGRESSIVE EDUCATION SOCIETY

Prof. Dr. S. N. Dhole
M. Pharm., Ph. D.
Principal

Prof. Dr. G. R. Ekbote,
(M.S., M.N.A.M.S.) Chairman,
Business Council P.E. Society, Pune

Date-23/01/2023

Womens's Health Awarees

" महिलांचे आरोग्य प्रबोधन "



Women's Health awareness Program



PRINCIPAL
PES Modern College of Pharmacy
(For Ladies) -
Borhadewadi, At/Post Moshi

Criteria 3- Research, Innovations and Extension



PES MODERN COLLEGE OF PHARMACY
(NBA Accredited) (FOR LADIES)



Approved by AICTE, New Delhi (F.No.06/07/MS/PHARMA/2004/047, DTE.Mumbai (2/NGC/2004/342)
Government of Maharashtra No. TEM/2004(235/04) TE-1, Pharmacy Council of India (32-347/2012-PCI),
Permanently affiliated to Savitribai Phule Pune University, ID No. PU/PN/Pharmacy/200/2004

PARENT SOCIETY :- PROGRESSIVE EDUCATION SOCIETY

Prof. Dr. S. N. Dhole
M. Pharm., Ph. D.
Principal

Prof. Dr. G. R. Ekbote,
(M.S., M.N.A.M.S.) Chairman,
Business Council P.E. Society, Pune

Date-24/01/2023

Health checkup of School Kids

आरोग्य तपासणी



Basic health checkup of school kids at Moi village



PRINCIPAL
PES Modern College of Pharmacy
(For Ladies) -
Borhedewadi, A/Post Moshi
Tal.Havali, Dist.Pune - 412105

Criteria 3- Research, Innovations and Extension



PES MODERN COLLEGE OF PHARMACY
(NBA Accredited) (FOR LADIES)



Approved by AICTE, New Delhi (F.No.06/07/MS/PHARMA/2004/047, DTE.Mumbai (2/NGC/2004/342)
Government of Maharashtra No. TEM/2004(235/04) TE-1, Pharmacy Council of India (32-347/2012-PCI),
Permanently affiliated to Savitribai Phule Pune University, ID No. PU/PN/Pharmacy/200/2004

PARENT SOCIETY :- PROGRESSIVE EDUCATION SOCIETY

Prof. Dr. S. N. Dhole
M. Pharm., Ph. D.
Principal

Prof. Dr. G. R. Ekbote,
(M.S., M.N.A.M.S.) Chairman,
Business Council P.E. Society, Pune

आरोग्य तपासणी



BMI checking of school children



counseling of kids for healthy eating habits cleanliness

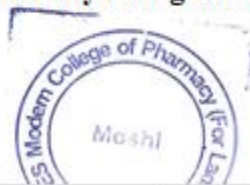

[Signature]
PRINCIPAL
PES Modern College of Pharmacy
(For Ladies)

Criteria 3- Research, Innovations and Extension



PES MODERN COLLEGE OF PHARMACY
(NBA Accredited) (FOR LADIES)

Approved by AICTE, New Delhi (F.No.06/07/MS/PHARMA/2004/047, DTE.Mumbai (2/NGC/2004/342)
Government of Maharashtra No. TEM/2004(235/04) TE-1, Pharmacy Council of India (32-347/2012-PCI),
Permanently affiliated to Savitribai Phule Pune University, ID No. PU/PN/Pharmacy/200/2004



PARENT SOCIETY :- PROGRESSIVE EDUCATION SOCIETY

Prof. Dr. S. N. Dhole
M. Pharm., Ph. D.
Principal

Prof. Dr. G. R. Ekbote,
(M.S., M.N.A.M.S.) Chairman,
Business Council P.E. Society, Pune

Date- 21/01/2023

Environment Protection Awareness- Drawing competition



Drawing competition for school kids on 'My Pollution free village'



PRINCIPAL
PES Modern College of Pharmacy
(For Ladies)
Borhadewadi, A/Post Moshi
Tal.Haveli, Dist.Pune - 412105

Criteria 3- Research, Innovations and Extension



PES MODERN COLLEGE OF PHARMACY
(NBA Accredited) (FOR LADIES)



Approved by AICTE, New Delhi (F.No.06/07/MS/PHARMA/2004/047, DTE.Mumbai (2/NGC/2004/342)
Government of Maharashtra No. TEM/2004(235/04) TE-1, Pharmacy Council of India (32-347/2012-PCI),
Permanently affiliated to Savitribai Phule Pune University, ID No. PU/PN/Pharmacy/200/2004

PARENT SOCIETY :- PROGRESSIVE EDUCATION SOCIETY

Prof. Dr. S. N. Dhole
M. Pharm., Ph. D.
Principal

Prof. Dr. G. R. Ekbote,
(M.S., M.N.A.M.S.) Chairman,
Business Council P.E. Society, Pune

Date-24/01/2024

Medicine Consumption –Awareness Program



Faculty and volunteers of MCPL raising awareness of consumption of medicines at Moi



PRINCIPAL
PES Modern College of Pharmacy
(For Ladies) -
Borhadewadi, A/P Post Mashi
Tal. Haveli, Dist. Pune - 412101

Criteria 3- Research, Innovations and Extension



PES MODERN COLLEGE OF PHARMACY
(NBA Accredited) (FOR LADIES)



Approved by AICTE, New Delhi (F.No.06/07/MS/PHARMA/2004/047, DTE.Mumbai (2/NGC/2004/342)
Government of Maharashtra No. TEM/2004(235/04) TE-1, Pharmacy Council of India (32-347/2012-PCI),
Permanently affiliated to Savitribai Phule Pune University, ID No. PU/PN/Pharmacy/200/2004

PARENT SOCIETY :- PROGRESSIVE EDUCATION SOCIETY

Prof. Dr. S. N. Dhole
M. Pharm., Ph. D.
Principal

Prof. Dr. G. R. Ekbote,
(M.S., M.N.A.M.S.) Chairman,
Business Council P.E. Society, Pune

Date-23/09/2023

Medicine Awareness Rally



Rally raising awareness for Medicines



axfe
PRINCIPAL
PES Modern College of Pharmacy
(For Ladies)
Borhadewadi, A/Post Moshi
Tal.Haveli, Dist.Pune - 412105

Criteria 3- Research, Innovations and Extension



PES MODERN COLLEGE OF PHARMACY
(NBA Accredited) (FOR LADIES)



Approved by AICTE, New Delhi (F.No.06/07/MS/PHARMA/2004/047, DTE.Mumbai (2/NGC/2004/342)
Government of Maharashtra No. TEM/2004(235/04) TE-1, Pharmacy Council of India (32-347/2012-PCI),
Permanently affiliated to Savitribai Phule Pune University, ID No. PU/PN/Pharmacy/200/2004

PARENT SOCIETY :- PROGRESSIVE EDUCATION SOCIETY

Prof. Dr. S. N. Dhole
M. Pharm., Ph. D.
Principal

Prof. Dr. G. R. Ekbote,
(M.S., M.N.A.M.S.) Chairman,
Business Council P.E. Society, Pune



volunteers making people aware about medicine consumption



NSS volunteers making people in neighbourhood society about medicines through posters and rally



PRINCIPAL
PES Modern College of Pharmacy
(For Ladies) :-
Borhadewadi, A/P Post Moshi
Tal.Havell, Dist.Pune - 412105

Criteria 3- Research, Innovations and Extension



PES MODERN COLLEGE OF PHARMACY
(NBA Accredited) (FOR LADIES)

Approved by AICTE, New Delhi (F.No.06/07/MS/PHARMA/2004/047, DTE.Mumbai (2/NGC/2004/342)
Government of Maharashtra No. TEM/2004(235/04) TE-1, Pharmacy Council of India (32-347/2012-PCI),
Permanently affiliated to Savitribai Phule Pune University, ID No. PU/PN/Pharmacy/200/2004



PARENT SOCIETY :- PROGRESSIVE EDUCATION SOCIETY

Prof. Dr. S. N. Dhole
M. Pharm., Ph. D.
Principal

Prof. Dr. G. R. Ekbote,
(M.S., M.N.A.M.S.) Chairman,
Business Council P.E. Society, Pune

Date-30/10/2021

Covid-19 Vaccination Drive



Covid-19 vaccination drive at MCPL- Registration procedure



Covid-19 vaccination drive under mission 'Yuva swasthya'

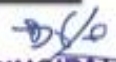

PRINCIPAL
PES Modern College of Pharmacy
(For Ladies)
Borhadewadi, At/Post-Moshi,
Tal. Haveli, Dist. Pune-412 105.

Criteria 3- Research, Innovations and Extension



PES MODERN COLLEGE OF PHARMACY
(NBA Accredited) (FOR LADIES)



Approved by AICTE, New Delhi (F.No.06/07/MS/PHARMA/2004/047, DTE.Mumbai (2/NGC/2004/342)
Government of Maharashtra No. TEM/2004(235/04) TE-1, Pharmacy Council of India (32-347/2012-PCI),
Permanently affiliated to Savitribai Phule Pune University, ID No. PU/PN/Pharmacy/200/2004

PARENT SOCIETY :- PROGRESSIVE EDUCATION SOCIETY

Prof. Dr. S. N. Dhole
M. Pharm., Ph. D.
Principal

Prof. Dr. G. R. Ekbote,
(M.S., M.N.A.M.S.) Chairman,
Business Council P.E. Society, Pune



Covid -19 vaccination drive

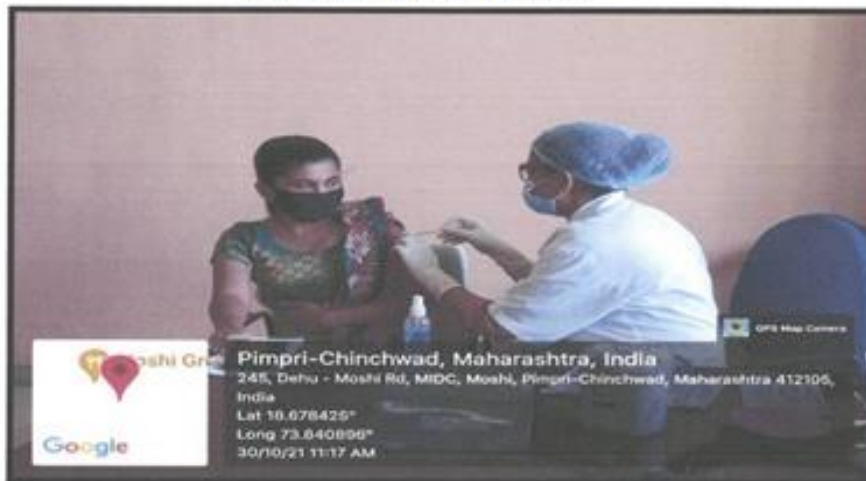

People in neighbourhood community got vaccinated through this drive at MCPL



PRINCIPAL
PES Modern College of Pharmacy
(For Ladies)
Borhadewadi, At/Post-Moshi,
Tal. Haveli, Dist. Pune-412 105.

Criteria 3- Research, Innovations and Extension



PES MODERN COLLEGE OF PHARMACY
(NBA Accredited) (FOR LADIES)



Approved by AICTE, New Delhi (F.No.06/07/MS/PHARMA/2004/047, DTE.Mumbai (2/NGC/2004/342)
Government of Maharashtra No. TEM/2004(235/04) TE-1, Pharmacy Council of India (32-347/2012-PCI),
Permanently affiliated to Savitribai Phule Pune University, ID No. PU/PN/Pharmacy/200/2004

PARENT SOCIETY :- PROGRESSIVE EDUCATION SOCIETY

Prof. Dr. S. N. Dhole
M. Pharm., Ph. D.
Principal

Prof. Dr. G. R. Ekbote,
(M.S., M.N.A.M.S.) Chairman,
Business Council P.E. Society, Pune

Date-11/10/2021

Tree Plantation-Under Mazi Vasundhara Initiative



Tree Plantation at home during covid-19 lockdown under Mazi vasundhara Initiative



PRINCIPAL
PES Modern College of Pharmacy
(For Ladies)
Borhadewadi, A/Post-Moshi,
Tal. Haveli, Dist. Pune-412 105.

Criteria 3- Research, Innovations and Extension



PES MODERN COLLEGE OF PHARMACY
(NBA Accredited) (FOR LADIES)



Approved by AICTE, New Delhi (F.No.06/07/MS/PHARMA/2004/047, DTE.Mumbai (2/NGC/2004/342)
Government of Maharashtra No. TEM/2004(235/04) TE-1, Pharmacy Council of India (32-347/2012-PCI),
Permanently affiliated to Savitribai Phule Pune University, ID No. PU/PN/Pharmacy/200/2004

PARENT SOCIETY :- PROGRESSIVE EDUCATION SOCIETY

Prof. Dr. S. N. Dhole
M. Pharm., Ph. D.
Principal

Prof. Dr. G. R. Ekbote,
(M.S., M.N.A.M.S.) Chairman,
Business Council P.E. Society, Pune



Tree plantation at home under Mazi vasundhara initiative



[Signature]
PRINCIPAL
PES Modern College of Pharmacy
(For Ladies)
Borhadewadi, A/P. Post - Moshi,
Tal. Haveli, Dist. Pune - 411005

Criteria 3- Research, Innovations and Extension



PES MODERN COLLEGE OF PHARMACY
(NBA Accredited) (FOR LADIES)



Approved by AICTE, New Delhi (F.No.06/07/MS/PHARMA/2004/047, DTE.Mumbai (2/NGC/2004/342)
Government of Maharashtra No. TEM/2004(235/04) TE-1, Pharmacy Council of India (32-347/2012-PCI),
Permanently affiliated to Savitribai Phule Pune University, ID No. PU/PN/Pharmacy/200/2004

PARENT SOCIETY :- PROGRESSIVE EDUCATION SOCIETY

Prof. Dr. S. N. Dhole
M. Pharm., Ph. D.
Principal

Prof. Dr. G. R. Ekbote,
(M.S., M.N.A.M.S.) Chairman,
Business Council P.E. Society, Pune

Date-21/11/2021

Ploughthon



Students participated in the ploughthon activity on 21/11/2021



PRINCIPAL
PES Modern College of Pharmacy
(For Ladies)
Borhadewadi, At/Post-Moshi,
Tal. Haveli, Dist. Pune-412 105

Criteria 3- Research, Innovations and Extension



PES MODERN COLLEGE OF PHARMACY
(NBA Accredited) (FOR LADIES)



Approved by AICTE, New Delhi (F.No.06/07/MS/PHARMA/2004/047, DTE.Mumbai (2/NGC/2004/342)
Government of Maharashtra No. TEM/2004(235/04) TE-1, Pharmacy Council of India (32-347/2012-PCI),
Permanently affiliated to Savitribai Phule Pune University, ID No. PU/PN/Pharmacy/200/2004

PARENT SOCIETY :- PROGRESSIVE EDUCATION SOCIETY

Prof. Dr. S. N. Dhole
M. Pharm., Ph. D.
Principal

Prof. Dr. G. R. Ekbote,
(M.S., M.N.A.M.S.) Chairman,
Business Council P.E. Society, Pune



Students picking up litter while walking in plogthon



Students contributing in cleanliness activity during plogthon 21/11/2021



S. N. Dhole
PRINCIPAL
PES Modern College of Pharmacy
(For Ladies)
Borhadewadi, At/Post-Moshi,
Tal. Havell, Dist. Pune-412 105.

Criteria 3- Research, Innovations and Extension



PES MODERN COLLEGE OF PHARMACY
(NBA Accredited) (FOR LADIES)



Approved by AICTE, New Delhi (F.No.06/07/MS/PHARMA/2004/047, DTE.Mumbai (2/NGC/2004/342)
Government of Maharashtra No. TEM/2004(235/04) TE-1, Pharmacy Council of India (32-347/2012-PCI),
Permanently affiliated to Savitribai Phule Pune University, ID No. PU/PN/Pharmacy/200/2004

PARENT SOCIETY :- PROGRESSIVE EDUCATION SOCIETY

Prof. Dr. S. N. Dhole
M. Pharm., Ph. D.
Principal

Prof. Dr. G. R. Ekbote,
(M.S., M.N.A.M.S.) Chairman,
Business Council P.E. Society, Pune

Date-1/12/2021

AIDS Awareness



AIDS Awareness on International AIDS DAY on 1/12/2021

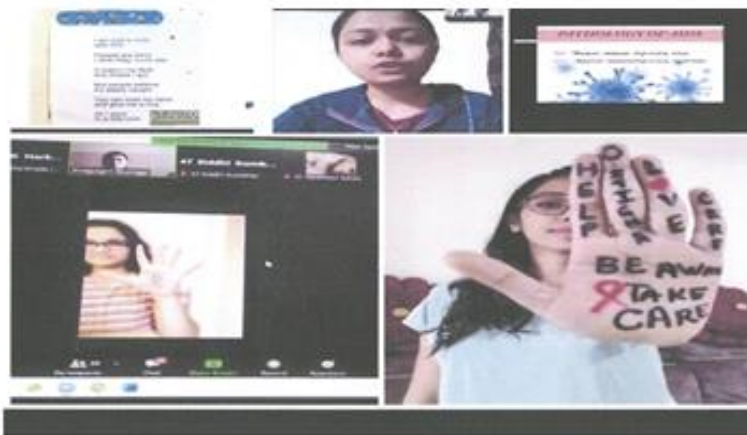

AIDS Awareness by using online platform during covid-19 lockdown



PRINCIPAL
PES Modern College of Pharmacy
(For Ladies)
Borhadewadi, At/Post-Moshi,
Moshi, Dist. Solapur-412105

Criteria 3- Research, Innovations and Extension



PES MODERN COLLEGE OF PHARMACY
(NBA Accredited) (FOR LADIES)



Approved by AICTE, New Delhi (F.No.06/07/MS/PHARMA/2004/047, DTE.Mumbai (2/NGC/2004/342)
Government of Maharashtra No. TEM/2004(235/04) TE-1, Pharmacy Council of India (32-347/2012-PCI),
Permanently affiliated to Savitribai Phule Pune University, ID No. PU/PN/Pharmacy/200/2004

PARENT SOCIETY :- PROGRESSIVE EDUCATION SOCIETY

Prof. Dr. S. N. Dhole
M. Pharm., Ph. D.
Principal

Prof. Dr. G. R. Ekbote,
(M.S., M.N.A.M.S.) Chairman,
Business Council P.E. Society, Pune

Date- 24/09/2021

NSS day- Covid-19 Precaution Awareness



Students raising awareness for covid-19 precaution on NSS day



PRINCIPAL
PES Modern College of Pharmacy
(For Ladies)
Borhadewadi, A/Post-Moshi,
Tal. Haveli, Dist. Pune-412 105.

Criteria 3- Research, Innovations and Extension



PES MODERN COLLEGE OF PHARMACY
(NBA Accredited) (FOR LADIES)

Approved by AICTE, New Delhi (F.No.06/07/MS/PHARMA/2004/047, DTE.Mumbai (2/NGC/2004/342)
Government of Maharashtra No. TEM/2004(235/04) TE-1, Pharmacy Council of India (32-347/2012-PCI),
Permanently affiliated to Savitribai Phule Pune University, ID No. PU/PN/Pharmacy/200/2004



PARENT SOCIETY :- PROGRESSIVE EDUCATION SOCIETY

Prof. Dr. S. N. Dhole
M. Pharm., Ph. D.
Principal

Prof. Dr. G. R. Ekbote,
(M.S., M.N.A.M.S.) Chairman,
Business Council P.E. Society, Pune

Pulse Polio campaign-2022

Date-27/02/2022



Students participated in the pulse polio campaign on 27/02/2022



PRINCIPAL
PES Modern College of Pharmacy
(For Ladies)
Borhadewadi, At/Post-Moshi,
Tal. Haveli, Dist. Pune-412 105.

Active participation of students in pulse polio campaign

Criteria 3- Research, Innovations and Extension



PES MODERN COLLEGE OF PHARMACY
(NBA Accredited) (FOR LADIES)



Approved by AICTE, New Delhi (F.No.06/07/MS/PHARMA/2004/047, DTE.Mumbai (2/NGC/2004/342)
Government of Maharashtra No. TEM/2004(235/04) TE-1, Pharmacy Council of India (32-347/2012-PCI),
Permanently affiliated to Savitribai Phule Pune University, ID No. PU/PN/Pharmacy/200/2004

PARENT SOCIETY :- PROGRESSIVE EDUCATION SOCIETY

Prof. Dr. S. N. Dhole
M. Pharm., Ph. D.
Principal

Prof. Dr. G. R. Ekbote,
(M.S., M.N.A.M.S.) Chairman,
Business Council P.E. Society, Pune

Date-26/02/2022

Nirbhay Kanya Abhiyan-2022

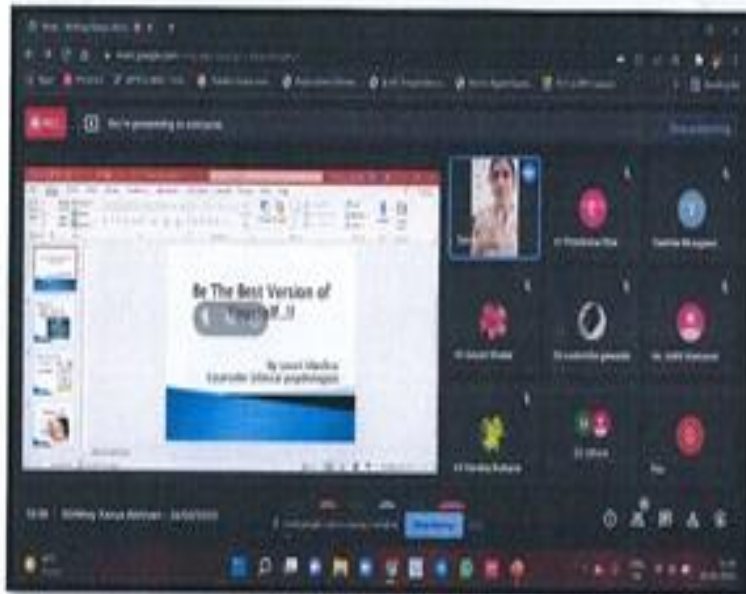

Guidance Regarding Personality Development



S.N.D.
PRINCIPAL
PES Modern College of Pharmacy
(For Ladies)
Borhadewadi, At/Post-Moshi,
Tal. Haveli, Dist. Pune-412 105.

Criteria 3- Research, Innovations and Extension



PES MODERN COLLEGE OF PHARMACY
(NBA Accredited) (FOR LADIES)



Approved by AICTE, New Delhi (F.No.06/07/MS/PHARMA/2004/047, DTE.Mumbai (2/NGC/2004/342)
Government of Maharashtra No. TEM/2004(235/04) TE-1, Pharmacy Council of India (32-347/2012-PCI),
Permanently affiliated to Savitribai Phule Pune University, ID No. PU/PN/Pharmacy/200/2004

PARENT SOCIETY :- PROGRESSIVE EDUCATION SOCIETY

Prof. Dr. S. N. Dhole
M. Pharm., Ph. D.
Principal

Prof. Dr. G. R. Ekbote,
(M.S., M.N.A.M.S.) Chairman,
Business Council P.E. Society, Pune

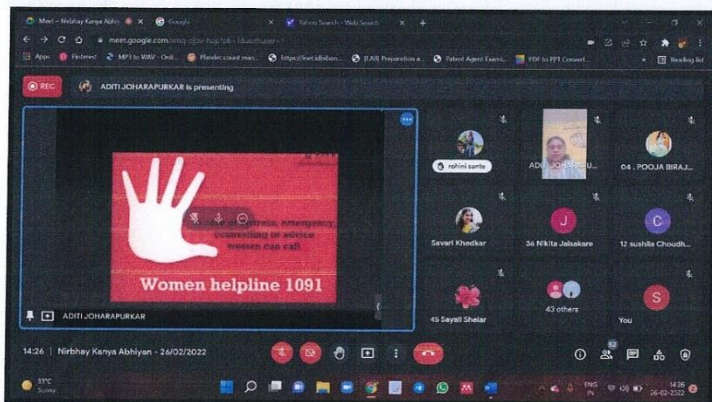

Ms. Aditi gives guidance regarding Laws for women's safety

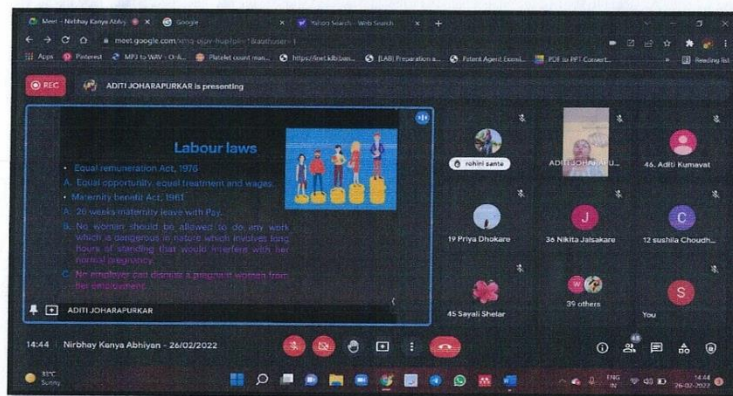

Guidance regarding Labour Laws



(Signature)
PRINCIPAL
PES Modern College of Pharmacy
(For Ladies)
Borhadewadi, At/Post-Moshi,
Tal. Haveli, Dist. Pune-412 105.

Criteria 3- Research, Innovations and Extension



PES MODERN COLLEGE OF PHARMACY
(NBA Accredited) (FOR LADIES)



Approved by AICTE, New Delhi (F.No.06/07/MS/PHARMA/2004/047, DTE.Mumbai (2/NGC/2004/342)
Government of Maharashtra No. TEM/2004(235/04) TE-1, Pharmacy Council of India (32-347/2012-PCI),
Permanently affiliated to Savitribai Phule Pune University, ID No. PU/PN/Pharmacy/200/2004

PARENT SOCIETY :- PROGRESSIVE EDUCATION SOCIETY

Prof. Dr. S. N. Dhole
M. Pharm., Ph. D.
Principal

Prof. Dr. G. R. Ekbote,
(M.S., M.N.A.M.S.) Chairman,
Business Council P.E. Society, Pune

Date-9/03/2022

Clean India Activity –Waste segregation Awareness



PRINCIPAL
PES Modern College of Pharmacy
(For Ladies)
Borhadewadi, At/Post-Moshi,
Tal. Haveli, Dist. Pune-412 105

Students cleaning the campus and nearby places of campus at Moshi 9/03/2022

Criteria 3- Research, Innovations and Extension



PES MODERN COLLEGE OF PHARMACY
(NBA Accredited) (FOR LADIES)



Approved by AICTE, New Delhi (F.No.06/07/MS/PHARMA/2004/047, DTE.Mumbai (2/NGC/2004/342)
Government of Maharashtra No. TEM/2004(235/04) TE-1, Pharmacy Council of India (32-347/2012-PCI),
Permanently affiliated to Savitribai Phule Pune University, ID No. PU/PN/Pharmacy/200/2004

PARENT SOCIETY :- PROGRESSIVE EDUCATION SOCIETY

Prof. Dr. S. N. Dhole
M. Pharm., Ph. D.
Principal

Prof. Dr. G. R. Ekbote,
(M.S., M.N.A.M.S.) Chairman,
Business Council P.E. Society, Pune



Colour codes distribution for waste material segregation 9/03/2022



PRINCIPAL
PES Modern College of Pharmacy
(For Ladies)
Borhadewadi, At/Post-Moshi,
Tal. Haveli, Dist. Pune-412 105.

Criteria 3- Research, Innovations and Extension



PES MODERN COLLEGE OF PHARMACY
(NBA Accredited) (FOR LADIES)

Approved by AICTE, New Delhi (F.No.06/07/MS/PHARMA/2004/047, DTE.Mumbai (2/NGC/2004/342)
Government of Maharashtra No. TEM/2004(235/04) TE-1, Pharmacy Council of India (32-347/2012-PCI),
Permanently affiliated to Savitribai Phule Pune University, ID No. PU/PN/Pharmacy/200/2004



PARENT SOCIETY :- PROGRESSIVE EDUCATION SOCIETY

Prof. Dr. S. N. Dhole
M. Pharm., Ph. D.
Principal

Prof. Dr. G. R. Ekbote,
(M.S., M.N.A.M.S.) Chairman,
Business Council P.E. Society, Pune

Date-06/02/2021

Road Safety Awareness program



Road safety awareness - information regarding necessary documentation

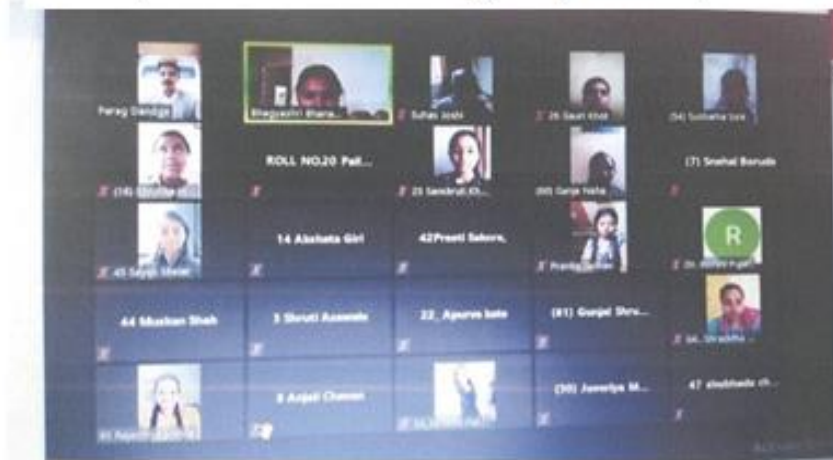

Road safety awareness program by using online platform



PRINCIPAL
PES Modern College of Pharmacy
(For Ladies)
Borhadewad, At/Post-Mahani,
Tal. Haveli, Dist. Pune-412 105.

Criteria 3- Research, Innovations and Extension



PES MODERN COLLEGE OF PHARMACY
(NBA Accredited) (FOR LADIES)



Approved by AICTE, New Delhi (F.No.06/07/MS/PHARMA/2004/047, DTE.Mumbai (2/NGC/2004/342)
Government of Maharashtra No. TEM/2004(235/04) TE-1, Pharmacy Council of India (32-347/2012-PCI),
Permanently affiliated to Savitribai Phule Pune University, ID No. PU/PN/Pharmacy/200/2004

PARENT SOCIETY :- PROGRESSIVE EDUCATION SOCIETY

Prof. Dr. S. N. Dhole
M. Pharm., Ph. D.
Principal

Prof. Dr. G. R. Ekbote,
(M.S., M.N.A.M.S.) Chairman,
Business Council P.E. Society, Pune

Date-20/03/2021

Interntional womens day- Guidance Program

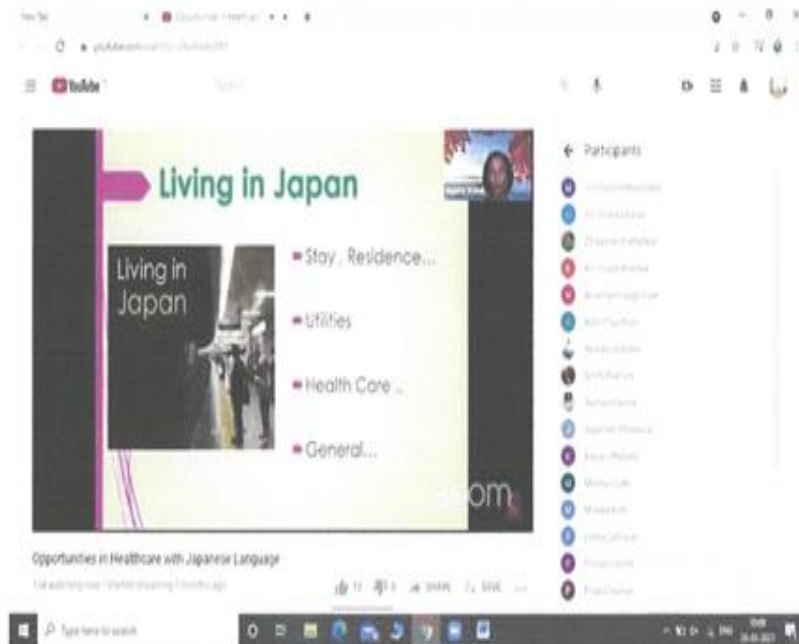

Employment opportunities for women - guidance program 20/03/2021



S.N.D.
PRINCIPAL
PES Modern College of Pharmacy
(For Ladies)
Borhadawadi, A/Post-Moshi,
Tal. Havell, Dist. Pune-412 105

Criteria 3- Research, Innovations and Extension



PES MODERN COLLEGE OF PHARMACY
(NBA Accredited) (FOR LADIES)

Approved by AICTE, New Delhi (F.No.06/07/MS/PHARMA/2004/047, DTE.Mumbai (2/NGC/2004/342)
Government of Maharashtra No. TEM/2004(235/04) TE-1, Pharmacy Council of India (32-347/2012-PCI),
Permanently affiliated to Savitribai Phule Pune University, ID No. PU/PN/Pharmacy/200/2004



PARENT SOCIETY :- PROGRESSIVE EDUCATION SOCIETY

Prof. Dr. S. N. Dhole
M. Pharm., Ph. D.
Principal

Prof. Dr. G. R. Ekbote,
(M.S., M.N.A.M.S.) Chairman,
Business Council P.E. Society, Pune

Date-11/08/2021

Swacchata Pakhwada- Cleanliness Drive



NSS volunteers cleaning the campus and nearby area under 'swacchata Pakhwada' Initiative on 11/08/2021



PRINCIPAL
PES Modern College of Pharmacy
(For Ladies)
Borhadewadi, At/Post-Moshi,
Dist. Pune-412 105.

Criteria 3- Research, Innovations and Extension



PES MODERN COLLEGE OF PHARMACY
(NBA Accredited) (FOR LADIES)



Approved by AICTE, New Delhi (F.No.06/07/MS/PHARMA/2004/047, DTE.Mumbai (2/NGC/2004/342)
Government of Maharashtra No. TEM/2004(235/04) TE-1, Pharmacy Council of India (32-347/2012-PCI),
Permanently affiliated to Savitribai Phule Pune University, ID No. PU/PN/Pharmacy/200/2004

PARENT SOCIETY :- PROGRESSIVE EDUCATION SOCIETY

Prof. Dr. S. N. Dhole
M. Pharm., Ph. D.
Principal

Prof. Dr. G. R. Ekbote,
(M.S., M.N.A.M.S.) Chairman,
Business Council P.E. Society, Pune

Date-23/06/2029

Guinness World Record of Neem samplings distribution Activity

MAHARASHTRA



Students actively involved in the 'Guinness world record' of Neem saplings distribution at Pune university.



PRINCIPAL

PES Modern College of Pharmacy
(For Ladies)
Borhadewadi, A/P Post-Moshi,
Tal. Haveli, Dist. Pune-412 105,

Criteria 3- Research, Innovations and Extension



PES MODERN COLLEGE OF PHARMACY
(NBA Accredited) (FOR LADIES)



Approved by AICTE, New Delhi (F.No.06/07/MS/PHARMA/2004/047, DTE.Mumbai (2/NGC/2004/342)
Government of Maharashtra No. TEM/2004(235/04) TE-1, Pharmacy Council of India (32-347/2012-PCI),
Permanently affiliated to Savitribai Phule Pune University, ID No. PU/PN/Pharmacy/200/2004

PARENT SOCIETY :- PROGRESSIVE EDUCATION SOCIETY

Prof. Dr. S. N. Dhole
M. Pharm., Ph. D.
Principal

Prof. Dr. G. R. Ekbote,
(M.S., M.N.A.M.S.) Chairman,
Business Council P.E. Society, Pune

Date-26/06/2019

Swasth Wari Initiative-Health Check-up camp



Health check-up camp for warkari people at Alandi on 26/06/2019



BP checkup of senior citizens at Alandi



Students at Health checkup camp under swasth wari initiative



PRINCIPAL
PES Modern College of Pharmacy
(For Ladies)
Borhadewadi, A/Post-Moshi,
Tal. Haveli, Dist. Pune-412 105.

Criteria 3- Research, Innovations and Extension



PES MODERN COLLEGE OF PHARMACY
(NBA Accredited) (FOR LADIES)



Approved by AICTE, New Delhi (F.No.06/07/MS/PHARMA/2004/047, DTE.Mumbai (2/NGC/2004/342)
Government of Maharashtra No. TEM/2004(235/04) TE-1, Pharmacy Council of India (32-347/2012-PCI),
Permanently affiliated to Savitribai Phule Pune University, ID No. PU/PN/Pharmacy/200/2004

PARENT SOCIETY :- PROGRESSIVE EDUCATION SOCIETY

Prof. Dr. S. N. Dhole
M. Pharm., Ph. D.
Principal

Prof. Dr. G. R. Ekbote,
(M.S., M.N.A.M.S.) Chairman,
Business Council P.E. Society, Pune

Date-29/08/2019

Fit India Movement

Fit India Movement (Aug 29, 2019)

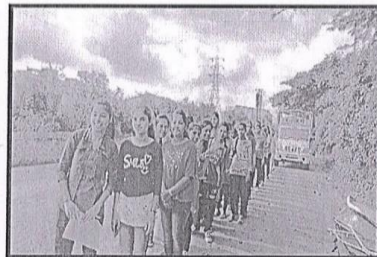
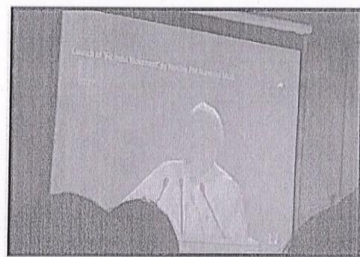
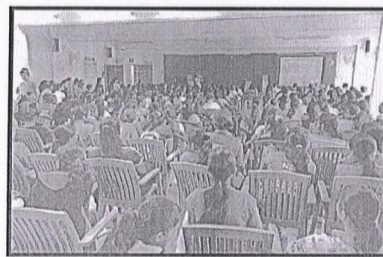

Students and Faculty making an attempt of competing 10,000 steps- Fit India Movement

Criteria 3- Research, Innovations and Extension



PES MODERN COLLEGE OF PHARMACY
(NBA Accredited) (FOR LADIES)

Approved by AICTE, New Delhi (F.No.06/07/MS/PHARMA/2004/047, DTE.Mumbai (2/NGC/2004/342)
Government of Maharashtra No. TEM/2004(235/04) TE-1, Pharmacy Council of India (32-347/2012-PCI),
Permanently affiliated to Savitribai Phule Pune University, ID No. PU/PN/Pharmacy/200/2004



PARENT SOCIETY :- PROGRESSIVE EDUCATION SOCIETY

Prof. Dr. S. N. Dhole
M. Pharm., Ph. D.
Principal

Prof. Dr. G. R. Ekbote,
(M.S., M.N.A.M.S.) Chairman,
Business Council P.E. Society, Pune

Date-30/09/2019

Say No to plastic- Plastic waste collection and Awareness Rally



Students raising awareness against plastic use



'Say No to plastic' - Plastic ban awareness rally



PRINCIPAL
PES Modern College of Pharmacy
(For Ladies)
Borhadewadi, Au/Post-Moshi,
Tal. Haveli, Dist. Pune-412 105.

Criteria 3- Research, Innovations and Extension



PES MODERN COLLEGE OF PHARMACY
(NBA Accredited) (FOR LADIES)



Approved by AICTE, New Delhi (F.No.06/07/MS/PHARMA/2004/047, DTE.Mumbai (2/NGC/2004/342)
Government of Maharashtra No. TEM/2004(235/04) TE-1, Pharmacy Council of India (32-347/2012-PCI),
Permanently affiliated to Savitribai Phule Pune University, ID No. PU/PN/Pharmacy/200/2004

PARENT SOCIETY :- PROGRESSIVE EDUCATION SOCIETY

Prof. Dr. S. N. Dhole
M. Pharm., Ph. D.
Principal

Prof. Dr. G. R. Ekbote,
(M.S., M.N.A.M.S.) Chairman,
Business Council P.E. Society, Pune

Date-07/03/2020

Personal Hygiene- Awareness Program



“Guest Lecture on Hygiene Awareness for Women”



Appreciation of students on occasion of Guest Lecture



Demonstration of Rubie napkin

Rubie
Guest Lecture Incharge
(Mrs. R.A.Bhalerao)



sofje
Principal
PRINCIPAL
PES Modern College of Pharmacy
(For Ladies)
Borhadewadi, At/Post Moshi,
Tal. Havelli, Dist. Pune - 412105

Criteria 3- Research, Innovations and Extension



PES MODERN COLLEGE OF PHARMACY
(NBA Accredited) (FOR LADIES)



Approved by AICTE, New Delhi (F.No.06/07/MS/PHARMA/2004/047, DTE.Mumbai (2/NGC/2004/342)
Government of Maharashtra No. TEM/2004(235/04) TE-1, Pharmacy Council of India (32-347/2012-PCI),
Permanently affiliated to Savitribai Phule Pune University, ID No. PU/PN/Pharmacy/200/2004

PARENT SOCIETY :- PROGRESSIVE EDUCATION SOCIETY

Prof. Dr. S. N. Dhole
M. Pharm., Ph. D.
Principal

Prof. Dr. G. R. Ekbote,
(M.S., M.N.A.M.S.) Chairman,
Business Council P.E. Society, Pune

Personal Hygiene- Awareness Program



Demonstration of Rubie sanitary napkins



Distribution of sanitary napkins to girls



Criteria 3- Research, Innovations and Extension



PES MODERN COLLEGE OF PHARMACY
(NBA Accredited) (FOR LADIES)



Approved by AICTE, New Delhi (F.No.06/07/MS/PHARMA/2004/047, DTE.Mumbai (2/NGC/2004/342)
Government of Maharashtra No. TEM/2004(235/04) TE-1, Pharmacy Council of India (32-347/2012-PCI),
Permanently affiliated to Savitribai Phule Pune University, ID No. PU/PN/Pharmacy/200/2004

PARENT SOCIETY :- PROGRESSIVE EDUCATION SOCIETY

Prof. Dr. S. N. Dhole
M. Pharm., Ph. D.
Principal

Prof. Dr. G. R. Ekbote,
(M.S., M.N.A.M.S.) Chairman,
Business Council P.E. Society, Pune

Cyber Security Awareness

3/10/2019



Cyber Security Awareness program



Criteria 3- Research, Innovations and Extension



PES MODERN COLLEGE OF PHARMACY
(NBA Accredited) (FOR LADIES)



Approved by AICTE, New Delhi (F.No.06/07/MS/PHARMA/2004/047, DTE.Mumbai (2/NGC/2004/342)
Government of Maharashtra No. TEM/2004(235/04) TE-1, Pharmacy Council of India (32-347/2012-PCI),
Permanently affiliated to Savitribai Phule Pune University, ID No. PU/PN/Pharmacy/200/2004

PARENT SOCIETY :- PROGRESSIVE EDUCATION SOCIETY

Prof. Dr. S. N. Dhole
M. Pharm., Ph. D.
Principal

Prof. Dr. G. R. Ekbote,
(M.S., M.N.A.M.S.) Chairman,
Business Council P.E. Society, Pune

7/03/2020

Prevention of cervical cancer- Awareness Program



Awareness lecture on cervical cancer for students and female parents

Guest Lecture Incharge
(Ms. R. A. Bhalerao)



Principal
PRINCIPAL,
PES Modern College of Pharmacy
(For Ladies)
Borhadowadi, AUPost Moshl,
Tal. Haveli, Dist. Pune - 412113

Criteria 3- Research, Innovations and Extension



PES MODERN COLLEGE OF PHARMACY
(NBA Accredited) (FOR LADIES)



Approved by AICTE, New Delhi (F.No.06/07/MS/PHARMA/2004/047, DTE.Mumbai (2/NGC/2004/342)
Government of Maharashtra No. TEM/2004(235/04) TE-1, Pharmacy Council of India (32-347/2012-PCI),
Permanently affiliated to Savitribai Phule Pune University, ID No. PU/PN/Pharmacy/200/2004

PARENT SOCIETY :- PROGRESSIVE EDUCATION SOCIETY

Prof. Dr. S. N. Dhole
M. Pharm., Ph. D.
Principal

Prof. Dr. G. R. Ekbote,
(M.S., M.N.A.M.S.) Chairman,
Business Council P.E. Society, Pune

Date-03/10/2019

Clean India Activity



Students cleaning public places at Moshi

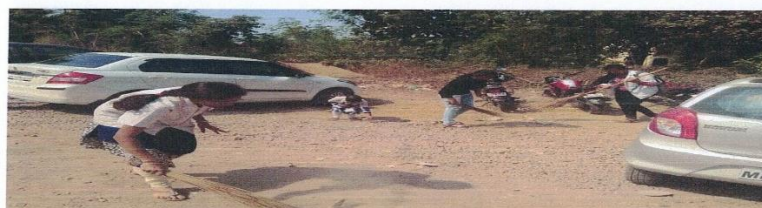

Students cleaning public places at Moshi



Students cleaning public places at Moshi



PRINCIPAL
PES Modern College of Pharmacy
(For Ladies)
Borhadewadi, At/Post-Moshi,
Tal. Haveli, Dist. Pune-412 105

Criteria 3- Research, Innovations and Extension



PES MODERN COLLEGE OF PHARMACY
(NBA Accredited) (FOR LADIES)



Approved by AICTE, New Delhi (F.No.06/07/MS/PHARMA/2004/047, DTE.Mumbai (2/NGC/2004/342)
Government of Maharashtra No. TEM/2004(235/04) TE-1, Pharmacy Council of India (32-347/2012-PCI),
Permanently affiliated to Savitribai Phule Pune University, ID No. PU/PN/Pharmacy/200/2004

PARENT SOCIETY :- PROGRESSIVE EDUCATION SOCIETY

Prof. Dr. S. N. Dhole
M. Pharm., Ph. D.
Principal

Prof. Dr. G. R. Ekbote,
(M.S., M.N.A.M.S.) Chairman,
Business Council P.E. Society, Pune

Date-14/08/2019

Tree Plantation



Students planting trees at nearby areas of college campus



Tree plantation drive-14/08/2019



PRINCIPAL
PES Modern College of Pharmacy
(For Ladies) -
Borhadewadi, A/P Post Moshi
Tel.Haveli, Dist.Pune - 412105

Criteria 3- Research, Innovations and Extension



PES MODERN COLLEGE OF PHARMACY
(NBA Accredited) (FOR LADIES)

Approved by AICTE, New Delhi (F.No.06/07/MS/PHARMA/2004/047, DTE.Mumbai (2/NGC/2004/342)
Government of Maharashtra No. TEM/2004(235/04) TE-1, Pharmacy Council of India (32-347/2012-PCI),
Permanently affiliated to Savitribai Phule Pune University, ID No. PU/PN/Pharmacy/200/2004



PARENT SOCIETY :- PROGRESSIVE EDUCATION SOCIETY

Prof. Dr. S. N. Dhole
M. Pharm., Ph. D.
Principal

Prof. Dr. G. R. Ekbote,
(M.S., M.N.A.M.S.) Chairman,
Business Council P.E. Society, Pune

Date-24/09/2019

Sanitary Napkins Disposal- Awareness Activity



NSS volunteers demonstrating how to make simple paper bags for disposal of sanitary napkins



PRINCIPAL
PES Modern College of Pharmacy
(For Ladies) -
Borhadewadi, At/Post Moshi
Tal.Haveli, Dist.Pune - 412105

Criteria 3- Research, Innovations and Extension



PES MODERN COLLEGE OF PHARMACY
(NBA Accredited) (FOR LADIES)



Approved by AICTE, New Delhi (F.No.06/07/MS/PHARMA/2004/047, DTE.Mumbai (2/NGC/2004/342)
Government of Maharashtra No. TEM/2004(235/04) TE-1, Pharmacy Council of India (32-347/2012-PCI),
Permanently affiliated to Savitribai Phule Pune University, ID No. PU/PN/Pharmacy/200/2004

PARENT SOCIETY :- PROGRESSIVE EDUCATION SOCIETY

Prof. Dr. S. N. Dhole
M. Pharm., Ph. D.
Principal

Prof. Dr. G. R. Ekbote,
(M.S., M.N.A.M.S.) Chairman,
Business Council P.E. Society, Pune

Date-25/09/2019

Consumption of Medicines- Awareness Activity

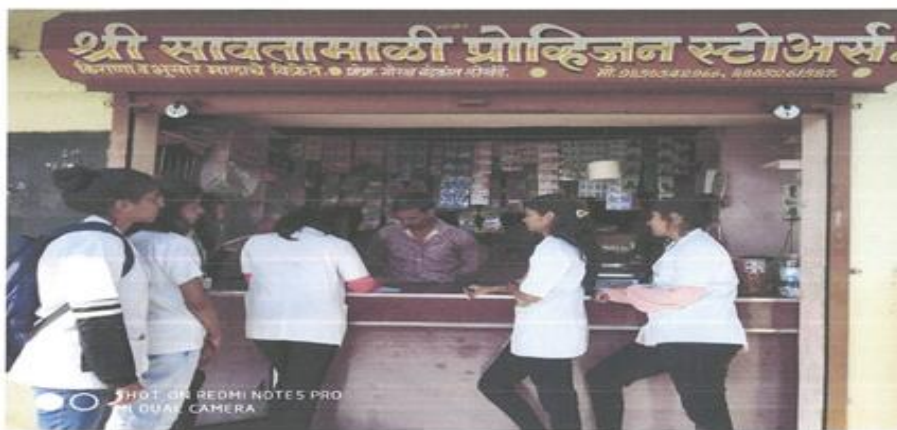

Students giving information regarding consumption of medicines at Markal village



Students raising awareness of safe medicine use through posters and door to door counselling at Markal village



PRINCIPAL
PES Modern College of Pharmacy
(For Ladies) -
Bornadewadi, A/W/col Moshi
Tal. Haveli, Dist. Pune - 412105

Criteria 3- Research, Innovations and Extension



PES MODERN COLLEGE OF PHARMACY
(NBA Accredited) (FOR LADIES)



Approved by AICTE, New Delhi (F.No.06/07/MS/PHARMA/2004/047, DTE.Mumbai (2/NGC/2004/342)
Government of Maharashtra No. TEM/2004(235/04) TE-1, Pharmacy Council of India (32-347/2012-PCI),
Permanently affiliated to Savitribai Phule Pune University, ID No. PU/PN/Pharmacy/200/2004

PARENT SOCIETY :- PROGRESSIVE EDUCATION SOCIETY

Prof. Dr. S. N. Dhole
M. Pharm., Ph. D.
Principal

Prof. Dr. G. R. Ekbote,
(M.S., M.N.A.M.S.) Chairman,
Business Council P.E. Society, Pune

Date-07/02/2019

Leprosy Awareness Quiz Competition



PRINCIPAL
PES Modern College of Pharmacy
(For Ladies) -
Borhadewadi, At/Post Moshi
Tal.Haveli, Dist.Pune - 412105

Students appearing for quiz competition on Leprosy Awareness

Criteria 3- Research, Innovations and Extension



PES MODERN COLLEGE OF PHARMACY
(NBA Accredited) (FOR LADIES)



Approved by AICTE, New Delhi (F.No.06/07/MS/PHARMA/2004/047, DTE.Mumbai (2/NGC/2004/342)
Government of Maharashtra No. TEM/2004(235/04) TE-1, Pharmacy Council of India (32-347/2012-PCI),
Permanently affiliated to Savitribai Phule Pune University, ID No. PU/PN/Pharmacy/200/2004

PARENT SOCIETY :- PROGRESSIVE EDUCATION SOCIETY

Prof. Dr. S. N. Dhole
M. Pharm., Ph. D.
Principal

Prof. Dr. G. R. Ekbote,
(M.S., M.N.A.M.S.) Chairman,
Business Council P.E. Society, Pune

Date-05/01/2019

Visit to Aloe Vera Farms at Markal



Students visited and collected information regarding aloe vera farming at Markal village



PRINCIPAL
PES Modern College of Pharmacy
(For Ladies)
Borhadewadi, At/Post-Moshi,
Tal. Haveli, Dist. Pune-412 105

Criteria 3- Research, Innovations and Extension



PES MODERN COLLEGE OF PHARMACY
(NBA Accredited) (FOR LADIES)



Approved by AICTE, New Delhi (F.No.06/07/MS/PHARMA/2004/047, DTE.Mumbai (2/NGC/2004/342)
Government of Maharashtra No. TEM/2004(235/04) TE-1, Pharmacy Council of India (32-347/2012-PCI),
Permanently affiliated to Savitribai Phule Pune University, ID No. PU/PN/Pharmacy/200/2004

PARENT SOCIETY :- PROGRESSIVE EDUCATION SOCIETY

Prof. Dr. S. N. Dhole
M. Pharm., Ph. D.
Principal

Prof. Dr. G. R. Ekbote,
(M.S., M.N.A.M.S.) Chairman,
Business Council P.E. Society, Pune

Date-5/01/2019

Cleaning Activity at Markal village



NSS volunteers cleaning the public places at Markal village



Volunteers raising awareness for cleaning among villagers



PRINCIPAL
PES Modern College of Pharmacy
(For Ladies)
Borhadewadi, Post-Moshi,
Tal. Haveli, Dist. Pune-412 105.

Criteria 3- Research, Innovations and Extension



PES MODERN COLLEGE OF PHARMACY
(NBA Accredited) (FOR LADIES)



Approved by AICTE, New Delhi (F.No.06/07/MS/PHARMA/2004/047, DTE.Mumbai (2/NGC/2004/342)
Government of Maharashtra No. TEM/2004(235/04) TE-1, Pharmacy Council of India (32-347/2012-PCI),
Permanently affiliated to Savitribai Phule Pune University, ID No. PU/PN/Pharmacy/200/2004

PARENT SOCIETY :- PROGRESSIVE EDUCATION SOCIETY

Prof. Dr. S. N. Dhole
M. Pharm., Ph. D.
Principal

Prof. Dr. G. R. Ekbote,
(M.S., M.N.A.M.S.) Chairman,
Business Council P.E. Society, Pune

Date-07/01/2019

Health check-up camp at Markal village



NSS volunteers checking the health status of Markal village



Health check up camp for villagers at Markal



PRINCIPAL
PES Modern College of Pharmacy
(For Ladies) -
Bornadevadi, Ashutosh Moshi
Tal.Havali, Dist.Pune - 412105

Criteria 3- Research, Innovations and Extension



PES MODERN COLLEGE OF PHARMACY
(NBA Accredited) (FOR LADIES)

Approved by AICTE, New Delhi (F.No.06/07/MS/PHARMA/2004/047, DTE.Mumbai (2/NGC/2004/342)
Government of Maharashtra No. TEM/2004(235/04) TE-1, Pharmacy Council of India (32-347/2012-PCI),
Permanently affiliated to Savitribai Phule Pune University, ID No. PU/PN/Pharmacy/200/2004



PARENT SOCIETY :- PROGRESSIVE EDUCATION SOCIETY

Prof. Dr. S. N. Dhole
M. Pharm., Ph. D.
Principal

Prof. Dr. G. R. Ekbote,
(M.S., M.N.A.M.S.) Chairman,
Business Council P.E. Society, Pune

Date-5/01/2019

Rally and Street play on Communicable diseases at Marakal village



Students made awareness for cleanliness and communicable diseases through informative posters



PRINCIPAL
PES Modern College of Pharmacy
(For Ladies)
Borna Chowadi, AVE. St. Mushi
Tal. Haven, Dist. Pune - 412105

Students raising awareness for communicable diseases through rally and street play

Criteria 3- Research, Innovations and Extension



PES MODERN COLLEGE OF PHARMACY
(NBA Accredited) (FOR LADIES)



Approved by AICTE, New Delhi (F.No.06/07/MS/PHARMA/2004/047, DTE.Mumbai (2/NGC/2004/342)
Government of Maharashtra No. TEM/2004(235/04) TE-1, Pharmacy Council of India (32-347/2012-PCI),
Permanently affiliated to Savitribai Phule Pune University, ID No. PU/PN/Pharmacy/200/2004

PARENT SOCIETY :- PROGRESSIVE EDUCATION SOCIETY

Prof. Dr. S. N. Dhole
M. Pharm., Ph. D.
Principal

Prof. Dr. G. R. Ekbote,
(M.S., M.N.A.M.S.) Chairman,
Business Council P.E. Society, Pune

Date-04/01/2019

Visit to Shri Ravishankar Triveni Ashram at Markal



A goodwill visit and understanding of meditation practices at Triveni Ashram , Markal



Principal
PES Modern College of Pharmacy
(For Ladies) -
Borhadevadi, At/Post Moshi,
Tal.Haveli, Dist.Pune - 412105

Criteria 3- Research, Innovations and Extension



PES MODERN COLLEGE OF PHARMACY
(NBA Accredited) (FOR LADIES)



Approved by AICTE, New Delhi (F.No.06/07/MS/PHARMA/2004/047, DTE.Mumbai (2/NGC/2004/342)
Government of Maharashtra No. TEM/2004(235/04) TE-1, Pharmacy Council of India (32-347/2012-PCI),
Permanently affiliated to Savitribai Phule Pune University, ID No. PU/PN/Pharmacy/200/2004

PARENT SOCIETY :- PROGRESSIVE EDUCATION SOCIETY

Prof. Dr. S. N. Dhole
M. Pharm., Ph. D.
Principal

Prof. Dr. G. R. Ekbote,
(M.S., M.N.A.M.S.) Chairman,
Business Council P.E. Society, Pune

Date-03/01/2019

Survey of Markal village



NSS volunteers taking the survey of Marakl village to know the health economic and enviromnetal status of village



PRINCIPAL
PES Modern College of Pharmacy
(For Ladies) -
Berhadewadi, A/Post Moshi
Tal.Haveli, Dist.Pune - 412105

Criteria 3- Research, Innovations and Extension



PES MODERN COLLEGE OF PHARMACY
(NBA Accredited) (FOR LADIES)



Approved by AICTE, New Delhi (F.No.06/07/MS/PHARMA/2004/047, DTE.Mumbai (2/NGC/2004/342)
Government of Maharashtra No. TEM/2004(235/04) TE-1, Pharmacy Council of India (32-347/2012-PCI),
Permanently affiliated to Savitribai Phule Pune University, ID No. PU/PN/Pharmacy/200/2004

PARENT SOCIETY :- PROGRESSIVE EDUCATION SOCIETY

Prof. Dr. S. N. Dhole
M. Pharm., Ph. D.
Principal

Prof. Dr. G. R. Ekbote,
(M.S., M.N.A.M.S.) Chairman,
Business Council P.E. Society, Pune

Date-3/01/2019

Tree Plantation



Tree Plantation at Markal grampanchayat

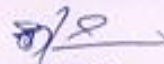

PRINCIPAL
PES Modern College of Pharmacy
(For Ladies)
Borhadewadi, At/Post-Moshi,
Tal. Haveli, Dist. Pune-412 105.

Criteria 3- Research, Innovations and Extension



PES MODERN COLLEGE OF PHARMACY
(NBA Accredited) (FOR LADIES)



Approved by AICTE, New Delhi (F.No.06/07/MS/PHARMA/2004/047, DTE.Mumbai (2/NGC/2004/342)
Government of Maharashtra No. TEM/2004(235/04) TE-1, Pharmacy Council of India (32-347/2012-PCI),
Permanently affiliated to Savitribai Phule Pune University, ID No. PU/PN/Pharmacy/200/2004

PARENT SOCIETY :- PROGRESSIVE EDUCATION SOCIETY

Prof. Dr. S. N. Dhole
M. Pharm., Ph. D.
Principal

Prof. Dr. G. R. Ekbote,
(M.S., M.N.A.M.S.) Chairman,
Business Council P.E. Society, Pune

Date-16/02/2019

Rally Against Female Foeticide



Students raising awareness against female foeticide



Criteria 3- Research, Innovations and Extension



PES MODERN COLLEGE OF PHARMACY
(NBA Accredited) (FOR LADIES)



Approved by AICTE, New Delhi (F.No.06/07/MS/PHARMA/2004/047, DTE.Mumbai (2/NGC/2004/342)
Government of Maharashtra No. TEM/2004(235/04) TE-1, Pharmacy Council of India (32-347/2012-PCI),
Permanently affiliated to Savitribai Phule Pune University, ID No. PU/PN/Pharmacy/200/2004

PARENT SOCIETY :- PROGRESSIVE EDUCATION SOCIETY

Prof. Dr. S. N. Dhole
M. Pharm., Ph. D.
Principal

Prof. Dr. G. R. Ekbote,
(M.S., M.N.A.M.S.) Chairman,
Business Council P.E. Society, Pune

Date-06/01/2019

Cleanliness campaign at Tulapur village



S.N.D.
PRINCIPAL
PES Modern College of Pharmacy
(For Ladies)
Borhadewadi, A/Post Moshi
Tal.Haveli, Dist.Pune - 412105

Criteria 3- Research, Innovations and Extension



PES MODERN COLLEGE OF PHARMACY
(NBA Accredited) (FOR LADIES)



Approved by AICTE, New Delhi (F.No.06/07/MS/PHARMA/2004/047, DTE.Mumbai (2/NGC/2004/342)
Government of Maharashtra No. TEM/2004(235/04) TE-1, Pharmacy Council of India (32-347/2012-PCI),
Permanently affiliated to Savitribai Phule Pune University, ID No. PU/PN/Pharmacy/200/2004

PARENT SOCIETY :- PROGRESSIVE EDUCATION SOCIETY

Prof. Dr. S. N. Dhole
M. Pharm., Ph. D.
Principal

Prof. Dr. G. R. Ekbote,
(M.S., M.N.A.M.S.) Chairman,
Business Council P.E. Society, Pune

Date-25/09/2018

Pharmacist Day Rally- Know your Medicines



Students making awareness for medicines



Principal
PES Modern College of Pharmacy
Moshi, Pune

Criteria 3- Research, Innovations and Extension



PES MODERN COLLEGE OF PHARMACY
(NBA Accredited) (FOR LADIES)



Approved by AICTE, New Delhi (F.No.06/07/MS/PHARMA/2004/047, DTE.Mumbai (2/NGC/2004/342)
Government of Maharashtra No. TEM/2004(235/04) TE-1, Pharmacy Council of India (32-347/2012-PCI),
Permanently affiliated to Savitribai Phule Pune University, ID No. PU/PN/Pharmacy/200/2004

PARENT SOCIETY :- PROGRESSIVE EDUCATION SOCIETY

Prof. Dr. S. N. Dhole
M. Pharm., Ph. D.
Principal

Prof. Dr. G. R. Ekbote,
(M.S., M.N.A.M.S.) Chairman,
Business Council P.E. Society, Pune

25/10/2018

Fire Free Diwali- Awareness program



Fire free diwali- Awareness program



[Signature]
PRINCIPAL
PES Modern College of Pharmacy
(For Ladies)
Borhadewadi, Au/Post-Moshi,
Tal. Haveli, Dist. Pune-412 106.

Criteria 3- Research, Innovations and Extension



PES MODERN COLLEGE OF PHARMACY
(NBA Accredited) (FOR LADIES)



Approved by AICTE, New Delhi (F.No.06/07/MS/PHARMA/2004/047, DTE.Mumbai (2/NGC/2004/342)
Government of Maharashtra No. TEM/2004(235/04) TE-1, Pharmacy Council of India (32-347/2012-PCI),
Permanently affiliated to Savitribai Phule Pune University, ID No. PU/PN/Pharmacy/200/2004

PARENT SOCIETY :- PROGRESSIVE EDUCATION SOCIETY

Prof. Dr. S. N. Dhole
M. Pharm., Ph. D.
Principal

Prof. Dr. G. R. Ekbote,
(M.S., M.N.A.M.S.) Chairman,
Business Council P.E. Society, Pune

Date-07/10/2018

Nirmal wari Abhiyan



Nirmal Wari Abhiyan

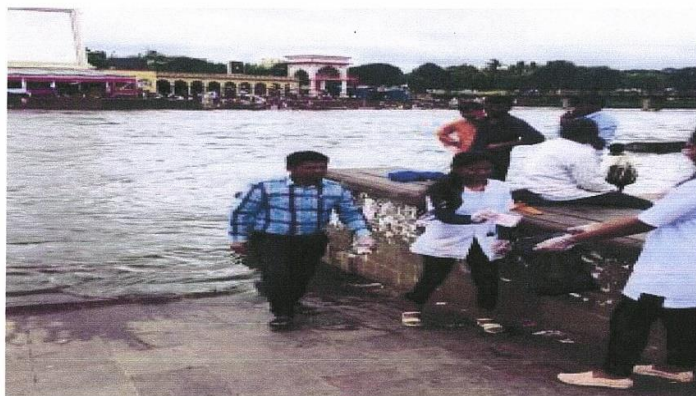

Cleaning activity at Alandi River during Ashadhi Wari



Criteria 3- Research, Innovations and Extension



PES MODERN COLLEGE OF PHARMACY
(NBA Accredited) (FOR LADIES)

Approved by AICTE, New Delhi (F.No.06/07/MS/PHARMA/2004/047, DTE.Mumbai (2/NGC/2004/342)
Government of Maharashtra No. TEM/2004(235/04) TE-1, Pharmacy Council of India (32-347/2012-PCI),
Permanently affiliated to Savitribai Phule Pune University, ID No. PU/PN/Pharmacy/200/2004



PARENT SOCIETY :- PROGRESSIVE EDUCATION SOCIETY

Prof. Dr. S. N. Dhole
M. Pharm., Ph. D.
Principal

Prof. Dr. G. R. Ekbote,
(M.S., M.N.A.M.S.) Chairman,
Business Council P.E. Society, Pune

Date-08/01/2019

Health check-up of school children at Markal



[Signature]
PRINCIPAL
PES Modern College of Pharmacy
(For Ladies)
Borhadewadi, At/Post-Moshi,
Tal. Haveli, Dist. Pune-412 105.

Volunteers are checking hemoglobin of school kids at Markal

Criteria 3- Research, Innovations and Extension



PES MODERN COLLEGE OF PHARMACY
(NBA Accredited) (FOR LADIES)

Approved by AICTE, New Delhi (F.No.06/07/MS/PHARMA/2004/047, DTE.Mumbai (2/NGC/2004/342)
Government of Maharashtra No. TEM/2004(235/04) TE-1, Pharmacy Council of India (32-347/2012-PCI),
Permanently affiliated to Savitribai Phule Pune University, ID No. PU/PN/Pharmacy/200/2004



PARENT SOCIETY :- PROGRESSIVE EDUCATION SOCIETY

Prof. Dr. S. N. Dhole
M. Pharm., Ph. D.
Principal

Prof. Dr. G. R. Ekbote,
(M.S., M.N.A.M.S.) Chairman,
Business Council P.E. Society, Pune

Date-12/01/2019

Guidance Program for School Students for Physical and Mental Health



Faculty of NSS guiding students for developing healthy eating habits

